

Plat Book-ZZZ-Page 139B

14983 Filed This 20 day of Dec. 1968
 And Recorded in Vol. ZZZ Page 139 at 10:30 A.M.
 Ollie Jamerson
 Register Mesne Conveyance Greenville County, S. C.

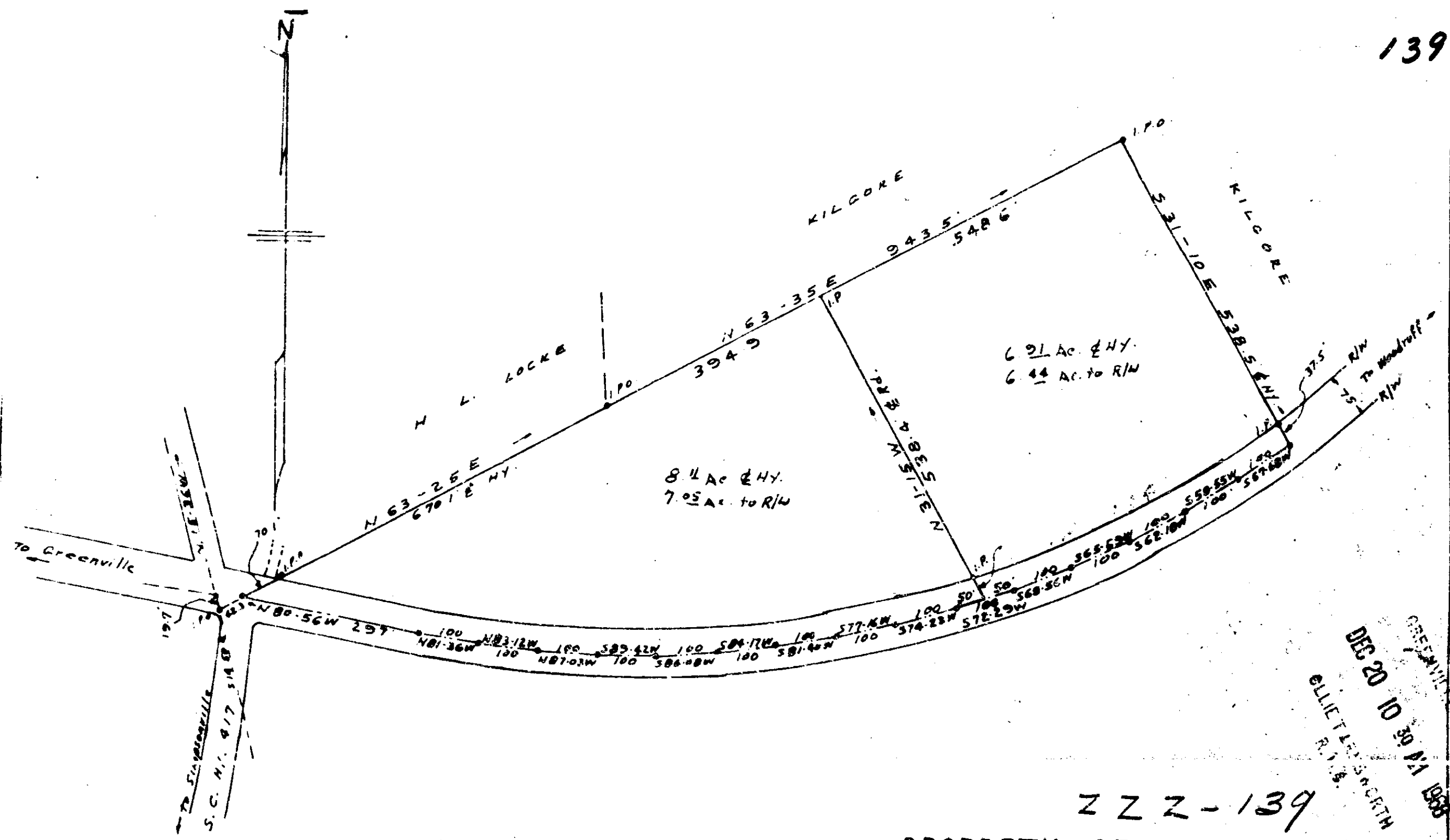

139

8.4 Ac. & HY.
 7.05 Ac. to R/W

6.21 Ac. & HY.
 6.44 Ac. to R/W

GREENVILLE COUNTY S. C.
 FILED
 DEC 20 10 30 AM 1968
 ELLIOTT & SARGENT
 R. I. S.

ZZZ-139
 PROPERTY OF
CHARLES W. BEASON
 GREENVILLE COUNTY S. C.
 SCALE 1" = 200' MAR. 8, 1961

Divided and plat revised 4/11/68

14983

50.

F.B.A.U.

C.O. Rollins - 22245